

KIDS DISCOVER (ISSN 1054-2868) is published monthly by KIDS DISCOVER, 149 Fifth Avenue, New York, NY 10010. Phone (212) 677-4457. Periodicals Postage paid at New York, NY, and additional mailing offices.

SUBSCRIPTIONS: Rates: one year \$26.95, two years \$52.90. Send subscription orders, address changes, and service inquiries to KIDS DISCOVER, P.O. Box 54205, Boulder, CO 80328-4205.

POSTMASTER: Send address changes to KIDS DISCOVER, P.O. Box 54205, Boulder, CO 80328-4205 (including label from cover of magazine).

PICTURE CREDITS:

American Museum of Natural History; p.2 center (Mary Anning), p.7 center right (*Allosaurus* sketches), p.8 center left (fossil hunters); B. Blackwell, C. Chesek, and D. Finnin, p.9 center (*Tyrannosaurus*, after). AP/Wide World: Natasha Lane, p.16 (David Shiffler). Bruce Coleman, Inc.: Julian Baum, p.17 bottom left (La Brea tar pit, #3); Edward R. Degginger, p.3 bottom (petrified wood); Phil Degginger, p.16 (fossil site, # 1); Dr. David R. Schwimmer, p.3 bottom (coprolite), pp.10-11 (crinoid fossil). Gamma Liaison: Patrick Aventurier, p.2 bottom (footprints), p.6 center left (tools); Hamblin, p.19 (footprint, #5); Landmann/Benali, p.18 (amber, #4); Anna Nosten, p.15 center far right (Meave Leakey); Tom Smart, p.7 lower right (fossil recording); Stephane, pp.2-3 bottom (eggs). Granger Collection: p.6 bottom (*Stegosaurus*), p.7 bottom (O. Marsh, E. Cope), p.8 lower left (Cuvier), p.9 center (*Tyrannosaurus*, before). Matrix: Louis Psihoyos, pp.2-3 top (Dinosaur National Monument), p.2 bottom (feather imprint), p.3 bottom (bones), pp.6-7 top (paleontologists), pp.6-7 bottom (Marsh Expedition), p.17 top left (amber), bottom right (Gobi Desert, #7), p.19 (bone, #3). National Geographic Image Collection: O. Louis Mazzatenta, p.16 lower right (#2). Photo Researchers: James L. Amos, p.3 bottom left (leaf imprint), p.6 bottom (ammonite search), p.18 top left (leaf imprint); Des Bartlett, p.15 top right (Louis and Mary Leakey); Mark C. Burnett, p.5 bottom (limestone); Scott Camazine, p.17 (cockroach); Tim Davis, p.12 upper left center; De-Sazo, p.17 bottom (Lascaux, #4); E. R. Degginger, p.12 top (snake); Kenneth W. Fink, p.13 bottom left (trees); François Gohier, p.2 bottom (gastroliths), p.3 bottom (skin imprint), p.12 bottom (Robert Baker), p.17 bottom (Petrified Forest, #6), p.18 top right (eggs, #1), p.19 top left (skin imprint, #2); Jeff Lepore, p.13 center right (bird); Tom McHugh, p.8 center left (*Diplodocus*), top right (*Smilodon*); Rod Planck, p.12 top far left (lizard), p.17 bottom (Badlands Park, #5); John Reader/SPL, p.3 bottom (stone tool), p.15 center (Richard Leakey); Sinclair Stammers/SPL, p.5 bottom (shark tooth); Merlin D. Tuttle/Bat Conservation International, p.13 center (bat); Charles D. Winters, p.17 top (Petoskey stone). Woodfin-Camp: Jonathan Blair, p.7 center right (fossil examination).



EDITOR: Stella Sands
ART DIRECTION: Hopkins/Baumann
DESIGNERS: Will Hopkins, Mary K. Baumann, Guillermo Nagore, Beth Lin, Jia-Kang Sung
DESIGN ASSISTANT: Jennifer Dixon
PHOTO RESEARCH: Carousel Research Inc.: Laurie Platt Winfrey, Robin Sand, Van Bucher
ACTIVITIES WRITER: Lois Markham
PROOFREADERS: Jennifer Dixon, Karen Hammonds
FACT CHECKER: Nayda Rondon
AUTHOR: Lorraine Hopping Egan

PUBLISHER: Mark Levine
ASSOCIATE PUBLISHER: Robert Elder
FINANCIAL CONSULTANT: Jerry Mintzer
CIRCULATION ASSISTANT: Tatiana Kronberg
SUBSCRIBER/EDUCATOR SERVICES: Tara Frost, Manager
 Heidi Zierdt, Sonia Rivera, Ramon Rivera
CONSULTANT: Pace Development Group

Fossil Hunters Consultant: R.E. Simpson, Curator, Department of Earth and Environmental Sciences, Columbia University, New York, NY

Educational Consultant: Janet C. Rotter, Head, Studio Elementary School, New York, NY

Cover: Jim Jensen with *Ultrasaurus* leg bone, Matrix, Louis Psihoyos.

ORIGINAL ILLUSTRATIONS:
 Wood Ronsaville Harlin, Inc.: *Smilodon* skeleton, pp.8-9; *Archaeopteryx*, pp.12-13. Michael Kline Illustration: Fossil Hunters labels, pp.2, 8, 13, 15, 16; Tales of a Prehistoric Tar Pit, pp.4-5; shark, p.5; chip hunting, p.7; Nature Says cartoons, pp.8-9; Fossil Record, pp.14-15; cartoon, p.16; all illustrations, p.19. Acme Design Company: Creature Features, pp.5, 7, 9, 12, 14, 17; surviving fossils, p.5 top; bone becoming fossilized, p.5 middle; fish/lungfish/amphibian, p.12; eycad, p.13; brains and bottles, p.13; continental drift, p.14; A Few Famous Fossil Sites map, p.17; all illustrations, p.18.

©1999 KIDS DISCOVER. All rights reserved. No part of this publication may be reproduced or transmitted in any form or by any means, electronic or mechanical, including photocopy, recording, or any information storage or retrieval system, without permission in writing from the publisher.

ANSWERS:

PAGE 3: Which two American explorers turned into fossil hunters on their famous 1804-1806 journey? Meriwether Lewis and William Clark found, but didn't recognize, dinosaur bones in the cliffs of Montana. They figured the bones belonged to a fish or elephant.

PAGE 5: Some fossilized seashells have ended up on the tops of mountains. How? The seashells were once on the bottom of an ocean. Earthquakes and volcanoes kept shifting and lifting the ocean floor. After millions of years, the ocean floor rose high enough to be a mountain top.

PAGE 7: Build a chicken skeleton. Compare your skeleton bone-for-bone to this illustration.

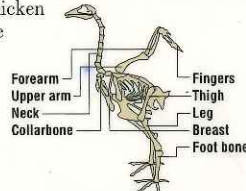

PAGE 8: What part of your body is already made of stone? Your bones. They are partly made of the mineral apatite, also called calcium phosphate.

PAGE 12: Which came first on land—plants or animals? Plants colonized the land 410 mya. These early mosses and ferns didn't need animals to survive, but animals needed them.

PAGES 18-19: NAME THAT FOSSIL: A-2; B-5; C-1; D-3; E-4

PAGE 19: SEARCHING FOR TIME:

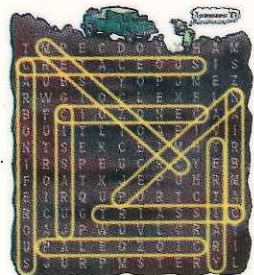

It's a MATCH:

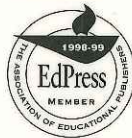
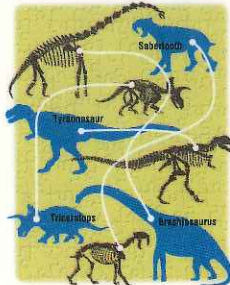

Winner of a 1996 and 1997 Parents' Choice GOLD Award

ORDER FORM - AVAILABLE ISSUES IN PRINT (or k to photocopy)			
Issue Title	Quantity	Issue Title	Quantity
Pyramids		Heart	
North & South Poles		Oceans2	
Oceans		Leonardo da Vinci	
Earthquakes		Washington, D.C.	
America 1492		Ancient China	
Columbus		Galaxies	
Weather		Kings & Queens	
Space		Civil War	
Deserts		India	
The Maya		Fossil Hunters	
Rain Forests		Wetlands	
Volcanoes		Jefferson	
Roman Empire		Astronauts	
Light		Shelter	
Colonial America		Immigration	
Explorers		Yellowstone Park	
Soccer		Insects	
Ancient Greece		Archaeology	
Ben Franklin		Inventions	
Knights & Castles		American Revolution	
Energy		Climate	
Endangered Species		Clara Barton	
Pompeii		Mars	
Solar System		African Kingdoms	
Lincoln		Robots	
Australia		Pacific Rim	
Brain		Blood	
Tomatoes		Thomas Edison	
Native America		Water	
Lewis & Clark		Detectives	
Total Quantity Ordered			
# of Copies	\$ per Copy	Total Qty.	Cost
1-19 issues	\$3.50 each	x	=
20-199 issues	\$2.50 each	x	=
200+ issues	\$2.00 each	x	=

SHIPPING & HANDLING CHART	
Subtotal	Add
\$0.00 to \$10.00	\$3.00
\$10.01 to \$30.00	\$4.50
\$30.01 to \$50.00	\$6.00
\$50.01 to \$70.00	\$8.00
\$70.01 to \$100.00	\$10.00
\$100.01 to \$200.00	\$15.00
\$200.01 to \$300.00	\$25.00
\$300.01 to \$500.00	\$50.00
\$500.01+	Call

For shipping charges to Alaska, Hawaii, Puerto Rico, Canada, APO, FPO and foreign countries please phone 212-677-4457, 9:00-5:00 EST.

SHIP ISSUES TO

SubTOTAL: _____
 SHIPPING & HANDLING (see chart): _____
TOTAL COST: _____

Please enclose your check or money order for the **TOTAL COST** amount with this order form or a photocopy, and mail to: Kids Discover, 149 Fifth Avenue, 12th Fl., New York, NY 10010. Institutional purchase orders accepted. Questions? Please phone 212-677-4457, 9:00-5:00 EST. Thank you!